# Infection Prevention in Intensive Care Units: Evidence-Based Strategies for Reducing Healthcare-Associated Infections

Mahli Hamad Al-Sahli[1], Raed Abdullah Al-Sehli[1], Abdullah Hamed Al-Sehli[1], Hani Ahmed Faid[2], Ahmed Saleh Marzouq Al-Omari[3], Mazen Saad Abdullah Mahrous[4], Asim Dakhilallah Al-Ruhaili[5], Hani Bashir Alharbi*[6], Kholoud Saleh Bamgos[7], Hind Ali Alharbi[7], Alaa Mohammed Ali Alsaggaf[8], Bahiah Abdulaziz Abdulhamid Kurdi[9], Nada Hudayban Daifallh Al-Oufi[10], Areej Hudaiban Dhaifallah Al-Ofi[11], Rawan Jaize Alazmi[12]

[1]Nursing Technician, Al-Hindiyah Health Center, Madinah Health Cluster, Madinah, Saudi Arabia

[2]General Practitioner, Premarital Counseling Center, Ministry of Health Branch in Medina, Madinah, Saudi Arabia

[3]Nursing Technician, Health Centers Affairs Administration in Wadi Al-Far', Madinah Health Cluster, Madinah Province, Saudi Arabia

[4]Lab Specialist, Ministry of Health Branch in the Medina, Madinah Province, Saudi Arabia

[5]Pharmacy Technician, Pharmacy Department, Madinah Health Cluster, Madinah, Saudi Arabia

[6]Nursing Technician, Wadi Alfara General Hospital, Al Fara, Medina Region, Saudi Arabia

[7]Madinah Health Cluster, Ministry of Health, Pobox 4102, Madinah 42325, Saudi Arabia

[8]Senior Laboratory Specialist, King Salman Bin Abdulaziz Medical City-Madinah, Al-Madinah-42319, Saudi Arabia

[9]Laboratory Specialist, King Salman Bin Abdulaziz Medical City-Madinah, Al-Madinah-42319, Saudi Arabia

[10]Laboratory Technician, King Salman Bin Abdulaziz Medical City-Madinah, Al-Madinah-42319, Saudi Arabia

[11]Nursing Technician, Durrat Al-Madinah Health Center, Al Iskan, Madinah 42317, Saudi Arabia

[12]Al-Qurayyat General Hospital, Ibn Sina Road, Al-Qurayyat 77453, Saudi Arabia

***Corresponding Author**

Hani Bashir Alharbi

Nursing Technician, Wadi Alfara General Hospital, Al Fara, Medina Region, Saudi Arabia

**Abstract:**

Healthcare-associated infections (HAIs) remain a major source of preventable harm among critically ill patients. Intensive care units (ICUs) concentrate patients with severe illness, frequent exposure to invasive devices, complex medication regimens, and substantial antimicrobial pressure. These factors create opportunities for infection acquisition and transmission, including ventilator-associated pneumonia (VAP), central line-associated bloodstream infection (CLABSI), catheter-associated urinary tract infection (CAUTI), and infections caused by multidrug-resistant organisms (MDROs). This narrative review synthesizes established guidance and contemporary evidence on practical infection prevention strategies in adult ICU care. Core measures include hand hygiene, standard and transmission-based precautions, aseptic device insertion and maintenance, daily review of device necessity, environmental cleaning, surveillance, staff education, and antimicrobial stewardship. Device-specific prevention bundles are discussed alongside implementation approaches such as multidisciplinary leadership, audit and feedback, safety culture, and reliable documentation. Evidence is interpreted with attention to local epidemiology, resource availability, and patient-specific risks; no single intervention is sufficient in isolation. The review emphasizes that bundles are effective only when their components are consistently delivered and monitored. A coordinated, patient-centered infection prevention program can reduce avoidable exposure,

support safer critical care, and preserve the effectiveness of antimicrobial agents. Future improvement should prioritize measurable process indicators, timely surveillance feedback, and adaptation of recommendations to the ICU's clinical context.

**Keywords**: Intensive care unit; Infection prevention; Healthcare-associated infections; Central line-associated bloodstream infection; Infection control, Catheter-associated urinary tract infection; Antimicrobial stewardship.

## INTRODUCTION

Healthcare-associated infections are infections acquired during the delivery of healthcare that were not present or incubating at the time of admission. They are associated with additional morbidity, prolonged hospitalization, increased costs, and in severe cases, mortality. The burden is especially consequential in intensive care units, where patients are critically ill and frequently require mechanical ventilation, central venous access, urinary catheterization, invasive monitoring, and broad-spectrum antimicrobial therapy. These interventions are often lifesaving, but they can disrupt protective barriers and introduce routes for microbial entry.ICU infection prevention is therefore not a single procedure or isolated policy. It is a coordinated system that combines evidence-based clinical practices, environmental controls, surveillance, workforce training, and organizational accountability. The Centers for Disease Control and Prevention (CDC) identifies standard precautions including hand hygiene, environmental cleaning, injection safety, personal protective equipment (PPE), and reprocessing of reusable equipment as fundamental across healthcare settings [1]. Device-associated prevention recommendations further emphasize that reliable implementation and ongoing assessment are essential. This narrative review outlines practical approaches for reducing common ICU-acquired infections, with attention to VAP, CLABSI, and CAUTI. It also considers MDRO prevention, antimicrobial stewardship, implementation science, and quality measurement. The review is intended as an educational synthesis, not a substitute for institutional policies, clinical judgment, or locally applicable national guidance [2-4].

## 2. REVIEW APPROACH

This manuscript was prepared as a narrative review of authoritative guidelines, consensus recommendations, and relevant peer-reviewed literature concerning infection prevention in intensive care. The synthesis prioritizes CDC core practices, professional society compendia, and implementation resources from the Agency for Healthcare Research and Quality (AHRQ), supplemented by contemporary reviews. Because this is a narrative review, it does not claim a systematic search, formal risk-of-bias assessment, pooled effect estimate, or PRISMA-based study selection. Recommendations should be interpreted in the context of the populations and settings addressed by the source documents.

This article is a narrative synthesis and does not constitute a systematic review or meta-analysis. It does not provide a reproducible database search strategy, formal screening flow diagram, risk-of-bias assessment, or pooled estimates of intervention effect. The evidence and recommendations summarized are drawn from selected guidance and literature and may not cover every relevant study or national recommendation. Infection definitions, surveillance methods, and recommended practices can evolve, and differences in patient populations and resource settings may affect applicability. Readers should consult current authoritative guidance and institutional protocols before implementing specific interventions.

### 3. Epidemiology and Risk Factors for ICU-Acquired Infections

The ICU environment creates overlapping patient, device, microbial, and organizational risks. Patient-level factors include advanced age, immunosuppression, chronic disease, severe acute illness, impaired consciousness, malnutrition, and prolonged hospitalization. Device exposure is a particularly important modifiable factor: endotracheal tubes impair airway defenses; vascular catheters provide a potential pathway for bloodstream inoculation; and urinary catheters facilitate ascending infection while limiting normal urinary clearance. Repeated manipulation, breaks in aseptic technique, contaminated equipment, and inadequate environmental hygiene may increase exposure.Antimicrobial pressure can select for resistant organisms and alter colonizing flora. Crowding, staffing constraints, inconsistent adherence, and delayed recognition of infection can further compromise prevention. Risk is dynamic: the need for a device, isolation, or antimicrobial therapy should be reassessed as the patient's condition changes. Surveillance data should be interpreted using standardized definitions and denominators, such as infections per 1,000 device-days, to enable meaningful comparison over time and across units [2,3].

Sepsis and septic shock are common critical-care syndromes in which prompt recognition, source control, and timely antimicrobial treatment are central to survival. Infection prevention and sepsis management intersect in several ways: prevention of device-associated infection reduces avoidable sources

of sepsis, while diagnostic stewardship helps distinguish infection from noninfectious causes of deterioration. When sepsis is suspected, clinicians should obtain relevant cultures promptly when feasible, but culture collection must not cause clinically significant delay in antimicrobial administration in patients with shock or a high likelihood of sepsis. Empirical therapy should reflect the suspected source, severity, previous antimicrobial exposure, colonization history, and local susceptibility patterns.Source control includes drainage of abscesses, removal or exchange of infected devices when indicated, and definitive management of obstructed or infected anatomical sites. These decisions require coordination among intensivists, surgeons, interventional teams, nursing staff, microbiology, and pharmacy. Reassessment after initial stabilization is important: once microbiology and clinical response become available, the team should narrow therapy, discontinue unnecessary agents, and determine an appropriate duration. Preventive measures such as aseptic line access, catheter necessity review, environmental hygiene, and adherence to isolation precautions remain relevant throughout the episode. Sepsis-related quality improvement should avoid treating antimicrobial use as the only performance measure; timely appropriate therapy, source control, diagnostic quality, adverse effects, and patient outcomes should be considered together [2-4].

## 4. Core Infection Prevention Practices

Hand hygiene is a foundational intervention because healthcare personnel hands can transmit organisms between patients, devices, and environmental surfaces. The WHO “Five Moments” framework identifies indications before patient contact, before an aseptic task, after body-fluid exposure risk, after patient contact, and after contact with the patient’s surroundings. CDC guidance recommends alcohol-based hand rub in most clinical situations when hands are not visibly soiled; soap and water are required when hands are visibly dirty and may be specifically indicated during care for certain pathogens. Gloves do not replace hand hygiene. Hand hygiene should be performed before donning gloves when indicated and immediately after removal. Gloves and gowns should be selected according to anticipated exposure and transmission-based precautions. Proper technique, accessible dispensers, skin-care support, competency training, observation, and feedback improve reliability. Audits should evaluate actual opportunities rather than simply counting product consumption, and feedback should be timely, nonpunitive, and unit-specific.Standard precautions apply to every patient, irrespective of known infection status. They include safe injection and medication practices, respiratory hygiene, appropriate PPE, cleaning of shared equipment, and safe handling of contaminated materials. Sharps should never be recapped by hand, and medication preparation should occur in a designated clean area using aseptic technique [1,4].

Urgent procedures are frequent in intensive care and may occur under time pressure. The need for speed does not eliminate the requirement for aseptic technique. Teams should prepare a procedure-specific checklist, ensure equipment and antiseptic supplies are available, and identify roles before beginning when circumstances permit. Emergency placement of a vascular catheter under suboptimal conditions should be documented, with prompt reassessment and replacement when indicated according to current guidance and clinical judgment. Aseptic technique should also be maintained during bedside bronchoscopy, wound care, drain insertion, and other invasive interventions.Procedure trays and reusable instruments must undergo appropriate cleaning, disinfection, or sterilization based on their intended use and manufacturer instructions. Single-use items should not be reused unless specifically authorized under applicable standards. The procedural environment should be prepared to minimize contamination, and unnecessary personnel movement should be limited. After procedures, teams should document device details, assess for complications, and review whether the device remains necessary. Periodic observation and simulation can help identify workflow barriers and reinforce safe practice [4-5].

Protecting healthcare workers is integral to preventing transmission within the ICU. Occupational health programs should support immunization according to national recommendations, prompt evaluation after exposure, appropriate respiratory protection, and policies for staff illness. Personnel should receive training in the selection, donning, removal, and disposal of PPE. Incorrect removal can contaminate clothing or skin, and supervised practice may be valuable during high-risk situations. Respirators should be used within a respiratory protection program that includes fit testing and training where required.Needlestick and sharps injuries should be prevented through safety-engineered devices, appropriate sharps containers positioned within reach, and avoidance of recapping. Exposure reporting should be timely and nonpunitive so that assessment and prophylaxis, where indicated, are not delayed. Staff who are symptomatic with potentially transmissible infections should follow occupational health guidance regarding work restrictions and return to work. These policies should be practical, transparent, and consistent, supporting both workforce safety and continuity of critical-care services.

Patient placement decisions should consider the suspected or confirmed organism, route of

transmission, clinical condition, availability of single rooms, and feasibility of maintaining precautions. Cohorting may be necessary during outbreaks or when single-room capacity is limited, but patients should be grouped only when infection prevention personnel determine that the approach is appropriate. Dedicated equipment and clear signage can reduce inadvertent cross-contact. Transfers between units or facilities should include communication of relevant infection status, precautions, and pending microbiology results.Visitors and family members are important partners in care and should receive clear instructions about hand hygiene and PPE when required. Restrictions should be proportionate to the transmission risk and local policy, while recognizing the benefits of family involvement in patient well-being. Visitor education should be delivered in accessible language and should not assume prior knowledge of infection-control practices. Staff should provide a consistent explanation of precautions and assist visitors in using protective equipment correctly [5-6].

Infection prevention policies should protect patients while respecting dignity, privacy, autonomy, and equitable access to care. Isolation can reduce social contact and may affect communication, mobility, and emotional well-being. Staff should explain the reason for precautions, provide appropriate communication support, and ensure that essential clinical care is not delayed or reduced. Patients and families should be informed about practical steps they can take, including hand hygiene and safe participation in care.Surveillance and quality-improvement activities should follow institutional governance and applicable privacy requirements. Data should be collected and reported in ways that minimize unnecessary identification of patients or staff. When infection prevention measures involve trade-offs, such as device necessity or antimicrobial choice, clinical decisions should be individualized and discussed with the patient or surrogate when appropriate. Ethical implementation requires that infection prevention be viewed as part of compassionate care rather than as a purely procedural task [6].

**Table 1. Core ICU infection prevention practices and operational focus.**

| Domain | Core practice | Monitoring focus |
|---|---|---|
| Hand hygiene | Perform at indicated moments; alcohol-based rub unless hands visibly soiled or soap/water otherwise indicated | Observed compliance; access to supplies |
| Ventilator care | Head-of-bed elevation when appropriate; oral toothbrushing; liberation assessment; mobility | Bundle adherence; ventilation duration; VAE/VAP surveillance |
| Central line care | Aseptic insertion; maximal sterile barriers; antiseptic skin preparation; hub disinfection; daily necessity review | CLABSI per 1,000 line-days; line utilization |
| Urinary catheter care | Appropriate indication; aseptic insertion; closed drainage; daily review and prompt removal | CAUTI per 1,000 catheter-days; catheter utilization |
| Environment/equipment | Routine and targeted cleaning; disinfect shared equipment between patients | Cleaning audit; equipment reprocessing compliance |
| Antimicrobial stewardship | Culture-informed selection; reassessment; de-escalation and dose/duration optimization | Antibiotic review completion; prescribing metrics |
| MDRO precautions | Risk-based screening; appropriate isolation/cohorting; communication at transfer | MDRO incidence; precaution adherence |

## 5. Prevention of Device-Associated Infections

VAP is pneumonia arising in a patient receiving invasive mechanical ventilation, commonly assessed within a defined interval after intubation using surveillance or clinical criteria. Prevention focuses on reducing aspiration, limiting duration of ventilation, maintaining oral and airway hygiene, and minimizing unnecessary manipulation. Contemporary SHEA/IDSA/APIC guidance distinguishes essential practices from additional approaches that may be considered when infections remain inadequately controlled. Key practices include elevating the head of the bed to approximately 30–45 degrees when clinically appropriate;

assessing readiness to reduce sedation and liberate the patient from ventilation; implementing ventilator-liberation protocols; promoting early mobility when feasible; and providing regular oral care with toothbrushing. Routine oral chlorhexidine for all ventilated patients is not recommended by several contemporary prevention guidance documents because benefits are uncertain and potential harms have been raised; local protocol and patient context should guide practice . Subglottic secretion drainage may be considered for patients expected to require prolonged ventilation. Endotracheal cuff pressure and secretion management should follow institutional protocols.Avoid unnecessary reintubation and ventilator circuit changes. Circuits should be changed when visibly soiled, malfunctioning, or according to manufacturer and local policy rather than at arbitrary frequent intervals. Staff should use aseptic technique during airway suctioning and handle respiratory equipment safely. The VAP bundle should be integrated into daily rounds, with each component documented and contraindications recorded. Bundle adherence should be reviewed alongside clinical outcomes, since surveillance definitions and patient case mix influence reported rates [5-6].

CLABSI can occur when organisms enter the bloodstream through a central venous catheter, commonly during insertion or subsequent access and maintenance. Prevention begins with a clear indication for central access and selection of the safest appropriate site and device. The insertion team should perform hand hygiene, use maximal sterile barrier precautions (cap, mask, sterile gown, sterile gloves, and full-body sterile drape), and prepare the skin with an appropriate chlorhexidine-containing antiseptic unless contraindicated. The antiseptic must be allowed to dry according to product instructions. A standardized insertion checklist and trained observer can help ensure each step is completed. Ultrasound guidance, where used, should not compromise asepsis. After insertion, catheter hubs and access ports should be disinfected before each access, dressings maintained clean and intact, and the site inspected routinely. Sterile transparent dressings or gauze dressings should be changed according to policy and whenever damp, loose, or soiled. Tubing and connectors should be managed using evidence-based intervals and product-specific instructions.The need for each central line should be reviewed daily, and unnecessary catheters removed promptly. Avoid routine scheduled replacement solely to prevent infection. If catheter-related infection is suspected, clinical assessment and appropriate cultures should be performed without delaying necessary treatment. A unit-level CLABSI bundle typically includes insertion and maintenance elements, daily necessity review, staff competency, auditing, and feedback [2,6].

Indwelling urinary catheters should be used only for appropriate indications, such as acute urinary retention or obstruction, selected critical illness requiring accurate output measurement, or specific perioperative circumstances. They should not be placed merely for convenience or as a substitute for nursing care. Alternatives—including external devices, intermittent catheterization, and bladder scanning should be considered when clinically suitable [3]. Insertion should be performed by trained personnel using aseptic technique and sterile equipment. The smallest catheter size that allows adequate drainage should be selected. A closed drainage system must be maintained; unnecessary disconnections should be avoided. The catheter should be secured to prevent traction, and the drainage bag kept below bladder level and off the floor. Tubing should remain unobstructed, and urine sampling should be obtained from the designated sampling port using aseptic technique rather than from the collection bag. Daily review of catheter necessity is central to prevention. Prompt removal when the indication ends reduces exposure. Routine antimicrobial prophylaxis, bladder irrigation with antimicrobials, or screening and treatment of asymptomatic bacteriuria are generally not recommended except for specific clinical indications. CAUTI prevention programs should monitor catheter utilization as well as infection rates, since reducing unnecessary catheter-days is a key process target .

Although CLABSI prevention receives considerable attention, peripheral intravenous catheters, arterial lines, and other vascular access devices can also become sources of local infection or bloodstream infection. A prevention program should therefore address all vascular devices rather than focusing exclusively on central lines. The indication for peripheral access should be documented, the insertion site inspected at routine intervals, and the catheter removed when no longer required or when signs of phlebitis, infiltration, infection, or malfunction occur. Site assessment should be feasible during routine nursing care and should include the patient's symptoms when they can be reported. Transparent dressings should permit inspection and remain intact; dressing changes and catheter replacement should follow evidence-based institutional policy and device-specific instructions.Aseptic technique is required during insertion and every subsequent manipulation. Hands should be cleaned before access, connectors disinfected with an approved antiseptic for the recommended contact time, and the connector allowed to dry. Medication administration should use clean, patient-specific supplies, with avoidance of unnecessary line entries. Multi-lumen catheters

should not be selected simply because they are convenient; the number of lumens should reflect clinical need, since additional ports create more opportunities for manipulation. In patients with difficult access, the clinical team should balance the risks of repeated insertion against the benefits of retaining a functioning device, with reassessment informed by clinical status and local guidance. Vascular access documentation should identify insertion date, site, device type, indication, and any complications. Standardized documentation supports daily review and surveillance and helps identify patterns associated with particular sites, products, or practices. Staff education should distinguish sterile insertion requirements from maintenance requirements and emphasize that clean gloves do not substitute for hand hygiene or aseptic technique. When a suspected device-associated infection occurs, the team should evaluate other possible sources and avoid assuming that the catheter is causal solely because it is present [2,6].

Oral health and aspiration prevention are closely linked to prevention of pneumonia in patients receiving invasive ventilation. Critical illness, sedation, impaired swallowing, and endotracheal intubation can promote accumulation of oral secretions and alter the oral microbiome. Structured oral care should include regular assessment, toothbrushing, and secretion management, with frequency and products defined by local protocols. Oral care should be performed safely, with appropriate positioning and suction availability, and should not disrupt essential ventilator support. Toothbrushes and oral-care equipment should be patient-dedicated and stored to prevent contamination [5]. Aspiration risk should be assessed repeatedly, particularly after changes in sedation, enteral feeding, positioning, or neurological status. Head-of-bed elevation is recommended when not contraindicated, but clinical circumstances such as hemodynamic instability, spinal precautions, or procedures may require temporary modification. Enteral feeding practices should be based on current ICU nutrition guidance and individualized tolerance; unnecessary interruption of nutrition can itself be harmful. Teams should avoid interpreting a single measure as a complete pneumonia-prevention strategy. Prevention is best approached as a coordinated set of measures that includes reducing ventilation duration, supporting spontaneous awakening and breathing trials when appropriate, early mobility, and minimizing avoidable reintubation. The use of antiseptic oral agents should be considered carefully. Practice recommendations have changed as evidence has been reassessed, and routine chlorhexidine oral care for every ventilated patient is not uniformly recommended in contemporary adult ICU guidance. Protocols should be updated in light of current evidence and local policy, and products should not be used indiscriminately. Staff competency, oral-care documentation, and evaluation of patient comfort are important components of implementation [2,6].

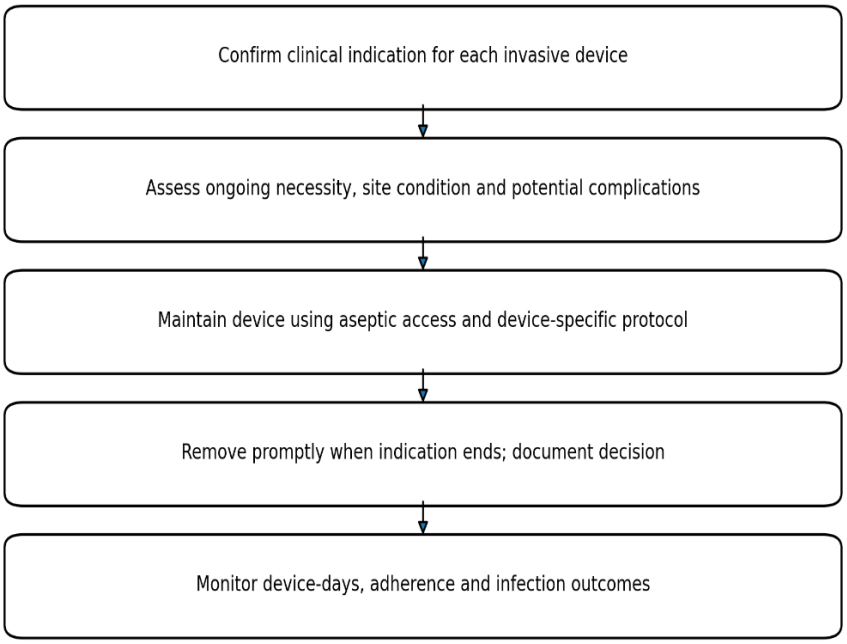


**Figure 1. Daily ICU Device Review and Prevention Pathway.**

## 6. Environmental Hygiene and Transmission-Based Precautions

Patient surroundings and frequently touched surfaces may serve as reservoirs for pathogens. Cleaning should be risk-based, with more frequent attention to high-touch surfaces such as bed rails, bedside tables, monitor controls, infusion pumps, and door handles. Shared equipment including stethoscopes, ultrasound probes, and mobile devices must be cleaned and disinfected between patients and whenever

contaminated. Terminal cleaning should be completed after transfer or discharge, with clear assignment of responsibilities and verification processes. Disinfectants should be selected for the organisms of concern and used according to manufacturer instructions, including dilution, wet contact time, compatibility, and safety precautions. Cleaning staff require training, adequate supplies, and clear protocols. Visual inspection alone may not reliably assess cleaning quality; facilities may use fluorescent markers or other objective audits as quality-improvement tools. Enhanced or "no-touch" technologies can be adjuncts in selected circumstances but do not replace manual cleaning and should be evaluated against local needs and evidence [1,7].

MDROs, including methicillin-resistant Staphylococcus aureus (MRSA), vancomycin-resistant enterococci, and carbapenem-resistant Gram-negative organisms, pose particular challenges in ICUs. Prevention requires standard precautions, appropriate transmission-based precautions, prudent antimicrobial use, environmental hygiene, and locally tailored screening strategies. Contact precautions may include gloves and gowns, dedicated equipment, and patient placement based on pathogen, transmission risk, and available infrastructure. Active surveillance screening should be guided by local epidemiology, patient risk, and institutional policy rather than applied indiscriminately without consideration of resources and expected benefit. During outbreaks or when transmission is ongoing, infection prevention teams should coordinate case identification, cohorting, environmental assessment, communication, and targeted interventions. Decolonization approaches may be appropriate for selected populations or organisms under evidence-based protocols. Decisions should account for potential adverse effects and resistance selection. Clear communication of colonization or infection status during transfers is essential [1,8].

An outbreak may be suspected when infection rates rise above the expected baseline, when unusual organisms or resistance patterns appear, or when epidemiologically linked cases occur in a shared care area. ICU outbreak recognition requires timely surveillance, communication between clinical teams and infection prevention personnel, and careful review of laboratory data. A single cluster may reflect a common source, person-to-person transmission, contaminated equipment, environmental reservoirs, or a combination of factors. Early response should therefore be systematic rather than based on assumptions.The response typically includes confirmation of cases using consistent definitions, construction of a line list, review of patient locations and movement, assessment of shared procedures and equipment, and evaluation of staff practices and environmental cleaning. Infection prevention personnel should coordinate with microbiology, public health authorities where required, occupational health, and facility leadership. Additional precautions, cohorting, targeted screening, enhanced cleaning, or temporary workflow changes may be appropriate depending on the organism and epidemiology. The use of interventions should be proportionate and regularly reassessed as information develops.Communication is essential during an outbreak. Staff need concise updates describing the case definition, precautions, specimen collection, reporting route, and responsibilities. Patients and families should receive clear explanations that preserve trust and avoid unnecessary alarm. Transfers should include relevant organism status and ongoing precautions. Following control, the team should conduct a structured review of contributing factors and document lessons learned. Outbreak response should also assess whether foundational prevention practices were reliably implemented before the event and whether system changes are needed to prevent recurrence [1,8].

### 7. Antimicrobial and Diagnostic Stewardship

Antimicrobial stewardship (AMS) complements infection prevention by optimizing antimicrobial selection, dose, route, and duration while preserving treatment efficacy and reducing avoidable toxicity and resistance. ICU stewardship is challenging because patients may deteriorate rapidly, cultures may be negative, and empirical broad-spectrum therapy is often initiated before diagnostic certainty. Stewardship should support timely appropriate treatment rather than create delays in sepsis care.Core activities include obtaining appropriate cultures before antibiotics when this does not delay urgent therapy; selecting empirical regimens based on infection source, severity, prior microbiology, and local antibiograms; reviewing therapy at 48–72 hours; narrowing or stopping treatment when evidence supports it; adjusting doses for renal function, organ support, and pharmacokinetic changes; and defining duration with reference to clinical response and guideline recommendations. Pharmacists, microbiologists, infectious disease specialists, intensivists, and nurses should collaborate. Prospective audit and feedback, guideline-based order sets, and diagnostic stewardship can improve prescribing quality [8-9].

Accurate microbiological diagnosis supports targeted treatment and can reduce unnecessary antimicrobial exposure. Specimens should be collected from the most clinically relevant site using appropriate technique and before antimicrobial initiation when feasible. Blood cultures require meticulous skin antisepsis, correct bottle handling, adequate volume, and careful labeling. Contamination can lead to unnecessary treatment, additional testing, longer hospitalization, and misinterpretation of clinical status.

Respiratory specimens should be interpreted in the context of symptoms, imaging, and clinical findings because airway colonization is common in ventilated patients. Urine cultures should not be ordered routinely in the absence of compatible symptoms or a clinically justified indication, particularly in catheterized patients.Diagnostic stewardship means choosing tests that are likely to inform care, collecting them correctly, and acting appropriately on results. Laboratories and clinical teams should establish communication processes for critical results, resistant organisms, and unexpected findings. Rapid molecular assays can shorten time to organism identification, but they may detect colonization, resistance genes without phenotypic resistance, or organisms of uncertain clinical significance. Results should therefore be integrated with the clinical picture and conventional susceptibility testing. Standardized specimen collection protocols, staff competency, and feedback about contamination rates can improve the reliability of diagnostic information [8-9].

Stewardship interventions in intensive care should be designed around the realities of time-critical diagnosis and the need for early empiric therapy. A practical approach is to combine pre-prescription decision support with structured review after the initial treatment period. At initiation, clinicians should document the suspected infection source, severity, likely pathogens, relevant prior cultures, allergies, recent antimicrobial exposure, and local resistance considerations. Where indicated, appropriate cultures and diagnostic samples should be collected before the first dose without delaying treatment in unstable patients. Empirical regimens should be chosen to provide adequate coverage for the suspected syndrome while avoiding unnecessarily broad or duplicative therapy [9]. A formal antimicrobial time-out at approximately 48–72 hours can prompt the team to revisit the diagnosis, review microbiology and imaging, assess clinical response, and determine whether therapy should be continued, narrowed, changed, or stopped. De-escalation should not be interpreted as a mandatory reduction regardless of clinical evidence; it is a reasoned adjustment when available data support it. For infections with defined treatment durations, stop dates or review dates can reduce inadvertent prolongation. Intravenous-to-oral conversion may be appropriate when the patient is clinically stable, the gastrointestinal tract is functional, and an effective oral agent is available.Pharmacists can improve stewardship by reviewing dose, interval, infusion strategy, renal and hepatic function, drug interactions, therapeutic drug monitoring where indicated, and the effects of extracorporeal support. Critical illness may produce rapidly changing volume of distribution and clearance, so dosing plans should be reassessed rather than treated as static. Local antibiograms are useful but should be interpreted with awareness of sample size, unit-specific ecology, and the distinction between colonization and infection. Antimicrobial use metrics such as days of therapy per 1,000 patient-days can support assessment, but they should be paired with clinical outcome and balancing measures to avoid incentives that could compromise appropriate treatment [8-9].

### 8. Surveillance, Audit, and Quality Improvement

Surveillance provides the information required to identify patterns, prioritize interventions, and evaluate outcomes. ICU programs should use standardized case definitions and consistent denominators. Common indicators include CLABSI per 1,000 central-line days, CAUTI per 1,000 urinary-catheter days, ventilator-associated events or VAP rates using the chosen surveillance definition, device utilization ratios, hand-hygiene compliance, and bundle adherence. Data should be reviewed regularly by multidisciplinary teams and shared with frontline staff in a format that is understandable and actionable. Comparisons should account for changes in case mix, surveillance definitions, and device exposure. An increase in reported infection may reflect improved detection as well as true deterioration, so data should be interpreted carefully. Root-cause analysis or structured review of cases can identify recurrent process failures. Improvement cycles should define a specific aim, test interventions, measure results, and adapt implementation. AHRQ's ICU toolkit integrates technical prevention practices with the Comprehensive Unit-based Safety Program, emphasizing teamwork and safety culture [2,3,5].

A robust infection prevention program uses several types of indicators. Outcome measures quantify infections, such as CLABSI or CAUTI events normalized to device-days. Process measures assess whether recommended practices are being completed, including insertion checklist adherence, dressing integrity, hand hygiene opportunities, daily device-necessity review, or oral-care delivery. Structural measures may evaluate staffing, availability of antiseptic products, access to single rooms, or staff competency. These dimensions provide complementary information: an outcome measure identifies whether harm is occurring, while process measures can help explain why performance is changing. Measurement definitions should be stable and transparent. Surveillance teams need to use the same numerator criteria, denominator collection method, and reporting intervals over time. Device-days should be collected using a consistent approach, and staff responsible for surveillance should receive training. If definitions or methods change, the change should

be recorded and interpretation adjusted. Rates can be affected by patient acuity, length of stay, device utilization, and case mix; a simple comparison between units may therefore be misleading unless context is considered.Balancing measures are also important. For example, efforts to reduce urinary catheter use should monitor whether alternative strategies create problems with skin integrity, accurate output measurement, or patient comfort. A strict antimicrobial reduction initiative should assess whether delays or treatment failures emerge. Increased isolation practices should be evaluated for unintended effects on patient contact and care delivery. Dashboards should avoid an excessive number of indicators that staff cannot act upon. A small set of meaningful measures, reviewed consistently with frontline teams, is more likely to support sustainable improvement [1-3].

**Table 2. Suggested daily ICU infection-prevention checklist.**

| Check | Yes / No / N/A | Action if not met |
|---|---|---|
| Hand hygiene supplies available and practice reinforced | Yes | Correct promptly; escalate when needed |
| Ventilator prevention measures reviewed and contraindications documented | Yes | Correct promptly; escalate when needed |
| Central line indication reviewed; dressing and access site assessed | Yes | Correct promptly; escalate when needed |
| Urinary catheter indication reviewed; drainage system intact | Yes | Correct promptly; escalate when needed |
| Shared equipment cleaned between patients | Yes | Correct promptly; escalate when needed |
| Isolation status and PPE requirements communicated | N/A | Correct promptly; escalate when needed |
| Antimicrobial plan reviewed, including culture results and duration | Yes | Correct promptly; escalate when needed |
| Environmental cleaning completed according to schedule | Yes | Correct promptly; escalate when needed |

## 9. Multidisciplinary Roles, Education, and Safety Culture

Infection prevention practices depend on staff knowledge, technical competence, workload, leadership, and the surrounding safety culture. Orientation and periodic refresher education should cover hand hygiene, PPE, aseptic procedures, device maintenance, environmental cleaning, and reporting pathways. Competency should be demonstrated for high-risk procedures rather than assumed from attendance alone. Simulation and bedside coaching may help teams practice complex procedures and respond to lapses.ICU leaders should create conditions that support adherence: adequate staffing, readily available supplies, accessible protocols, clear role assignments, and psychological safety for raising concerns. Multidisciplinary rounds provide a useful opportunity to review device necessity, antimicrobial plans, isolation status, and prevention bundle completion. Feedback should be constructive and focus on system improvement rather than blame. Patient and family engagement may reinforce hand hygiene and communication, while respecting clinical boundaries and infection-control policies.

Infection prevention is a shared responsibility. Nurses play a central role in hand hygiene, device maintenance, oral care, urinary catheter care, monitoring dressings and sites, documenting device necessity, and identifying early signs of infection. Physicians and intensivists determine indications for invasive devices, select treatment, evaluate daily readiness for device removal, and coordinate diagnostic and therapeutic decisions. Infection prevention specialists develop policies, conduct surveillance, investigate clusters, and provide education.Clinical pharmacists contribute through antimicrobial stewardship, dose optimization, medication safety, review of antimicrobial interactions and toxicities, and support for culture-directed therapy. Pharmacists can participate in daily rounds and antimicrobial time-outs, assess renal replacement therapy and other critical-care pharmacokinetic considerations, and assist with institutional guidelines. Microbiology laboratories provide timely organism identification and susceptibility data, while environmental services and equipment teams are essential partners in cleaning and reprocessing. A

coordinated model improves reliability across professional boundaries.

A bundle is a small set of evidence-informed practices that, when performed together and reliably, can improve outcomes. Bundles should be concise enough to fit clinical workflow and should distinguish mandatory elements from elements that depend on patient circumstances. A policy alone is insufficient: implementation requires staff awareness, training, supply availability, clear ownership, documentation, and regular measurement. ICU teams may integrate bundle checks into daily rounds, electronic records, bedside checklists, or shift handovers, provided the system avoids duplicate documentation and alert fatigue.Implementation should begin with an assessment of current performance and barriers. Common obstacles include unclear responsibilities, competing priorities, inaccessible supplies, disagreement about indications, and inconsistent feedback. Multidisciplinary teams can test changes on a small scale, collect process and outcome data, and adapt the approach before broader implementation. Bundle compliance should be measured transparently; a composite measure can be useful, but individual component performance should also be examined to identify specific gaps. When an element is contraindicated, documentation should distinguish a clinically appropriate exception from an omission. Sustained improvement requires periodic competency assessment, leadership support, and reinforcement during onboarding [8-9].

Many infection prevention failures arise not from lack of knowledge but from system design, interruptions, workload, and communication breakdown. Human-factors approaches make safe actions easier to perform and errors harder to make. Examples include standardized line-access kits, clear labeling, uncluttered medication preparation areas, convenient hand-rub dispensers, and checklists positioned at the point of care. Standardization should be balanced with clinical flexibility where patient-specific needs require adaptation.Structured communication during handovers and multidisciplinary rounds can ensure that device indications, isolation status, culture results, and antimicrobial plans remain visible. Closed-loop communication is particularly useful during procedures and emergencies. Teams should encourage staff to speak up when sterile technique is compromised or a device is no longer needed. Debriefing after a lapse or infection event can identify system contributors and generate actionable changes. A just culture approach separates inadvertent human error from reckless behavior and emphasizes learning, accountability, and prevention [9].

### 10. Implementation Challenges and Emerging Approaches

Technologies such as automated hand-hygiene monitoring, electronic surveillance, antimicrobial stewardship decision support, rapid diagnostic tests, and environmental cleaning verification may strengthen infection prevention programs. Their value depends on accuracy, usability, workflow integration, and the ability to generate actionable feedback. Rapid diagnostics can support earlier targeted treatment, but results must be interpreted alongside clinical findings and conventional microbiology.Antimicrobial-impregnated catheters, chlorhexidine-containing dressings, selective decontamination strategies, and ultraviolet or other no-touch environmental technologies may be considered for specific populations or settings when essential practices are reliably implemented and infection rates remain high. These approaches should not be adopted as substitutes for foundational practices. Local evaluation should consider benefits, harms, costs, resistance concerns, and feasibility [2–4,7,8].

Implementation barriers include understaffing, overcrowding, supply interruptions, limited isolation rooms, high staff turnover, inconsistent training, and inadequate surveillance infrastructure. Resource-constrained settings may face additional difficulties with access to hand-hygiene products, reliable water, sterilization capacity, and microbiology services. Strategies should therefore be adapted to local context while preserving essential safety principles. Standardized bundles, clear accountability, low-cost process audits, and frontline engagement can support improvement even when advanced technologies are unavailable.Future research should evaluate implementation strategies in diverse ICU settings, assess patient-centered outcomes, and clarify the role of targeted screening and decolonization. Research should also examine sustainability, equity, staffing models, and the unintended consequences of interventions. Institutions should periodically update protocols in response to authoritative guidance, local resistance patterns, and emerging evidence [2–4,7,8].

ICUs vary in infrastructure, staffing, access to microbiology, and availability of advanced devices. Evidence-based prevention should be adapted without weakening essential principles. In settings with limited resources, priorities include reliable hand hygiene supplies, safe water and sanitation, basic PPE, aseptic device insertion and maintenance, appropriate cleaning products, and staff education. Reusable equipment should have clearly defined reprocessing procedures and adequate time and capacity for

completion. Where surveillance resources are constrained, a small number of standardized, high-value indicators may be more sustainable than an extensive dashboard that cannot be maintained.Local antimicrobial resistance patterns are particularly important where empirical treatment choices differ from those in high-resource settings. Hospitals should develop or periodically update antibiograms when laboratory data permit and use them to guide empirical therapy. Regional collaboration, shared training, and standardized protocols can support smaller facilities. Infection prevention interventions should also be evaluated for affordability, supply continuity, and unintended consequences. A feasible intervention delivered consistently may provide greater benefit than a complex strategy that cannot be sustained [2–4,7,8].

Implementation in India requires consideration of differences in hospital infrastructure, ICU capacity, staffing patterns, water and sanitation systems, laboratory access, and antimicrobial resistance epidemiology. The central principles of infection prevention remain applicable, but the means of delivery may need adaptation to public, private, teaching, and smaller hospitals. Local infection prevention committees should align institutional policies with national requirements and authoritative international guidance while considering local resources and patient populations. This is particularly important for device-associated infection surveillance and antimicrobial selection, where local microbiology data can materially affect practice.Resource-sensitive priorities include ensuring uninterrupted availability of alcohol-based hand rub, soap and water, sterile insertion supplies, appropriate PPE, reliable environmental cleaning products, and safe reprocessing capacity. Staff education should be adapted to language, role, and experience, and competency assessment should include practical demonstration. In settings with limited electronic records, paper checklists and simple audit tools may be effective if data collection is reliable and feedback is timely. The use of checklists should not become a documentation-only exercise detached from bedside practice.Antimicrobial stewardship is especially relevant where resistant pathogens complicate empiric treatment. Facility-level antibiograms and regular review of empirical protocols can help align treatment with local patterns. Referral networks and transfer communication should include infection status and recent antimicrobial exposure. Implementation should be supported by leadership and sufficient staffing, and it should avoid assuming that expensive technology is the primary solution. A reliable basic prevention program hand hygiene, aseptic technique, device necessity review, cleaning, surveillance, and feedback forms the platform upon which additional interventions can be considered [1,8,9].

## 11. Recommended ICU Infection Prevention Framework and Future Perspectives

A mature ICU infection prevention program can be organized around a repeating cycle. First, establish governance with named clinical and operational leads and participation from nursing, medical staff, pharmacy, microbiology, infection prevention, environmental services, and quality improvement. Second, define the infections and process indicators to be monitored, using consistent surveillance criteria. Third, review baseline performance and identify priority risks. Fourth, select evidence-based interventions and establish training and supply requirements. Fifth, implement the practices with visible leadership and bedside engagement. Sixth, audit adherence and outcomes at an appropriate frequency and communicate results to staff. Finally, investigate persistent gaps and revise the intervention or workflow.The program should have a written annual plan and an approach for responding to outbreaks or sudden changes in infection rates. Policies should be accessible, current, and aligned with authoritative recommendations. The ICU leadership should ensure that infection prevention work is not dependent on a single champion and that new staff receive orientation. Sustainability can be supported by embedding key checks into routine rounds and electronic documentation, while periodically reviewing whether these processes remain useful and do not create excessive administrative burden [10].

Important research questions remain in ICU infection prevention. Studies should assess not only whether an intervention reduces infection under controlled conditions, but also whether it can be implemented consistently across diverse hospitals and maintained over time. Pragmatic and implementation-focused studies can help identify the effects of staffing, workflow design, education, leadership engagement, and audit-feedback approaches. Outcomes should include patient-centered endpoints, resource use, adherence, and potential harms, rather than infection rate alone.The evidence base for some adjunctive measures remains context-dependent. Further evaluation is warranted for targeted decolonization strategies, antiseptic products, antimicrobial-impregnated devices, environmental technologies, and electronic monitoring systems. Investigations should account for the possibility of resistance selection, adverse effects, and differences in baseline risk. Diagnostic stewardship and rapid microbiology are also areas of interest, particularly in determining how test results influence clinical decisions and antibiotic exposure.Research from low- and middle-income settings is needed to ensure that guidelines reflect the realities of varied healthcare systems. Standardized surveillance and reporting can

improve comparability, while qualitative research can illuminate barriers that are not captured by numerical compliance. Collaboration among ICU clinicians, infection prevention specialists, pharmacists, microbiologists, nursing professionals, and public health teams can support a more complete understanding of infection prevention as a complex, team-based process [10].

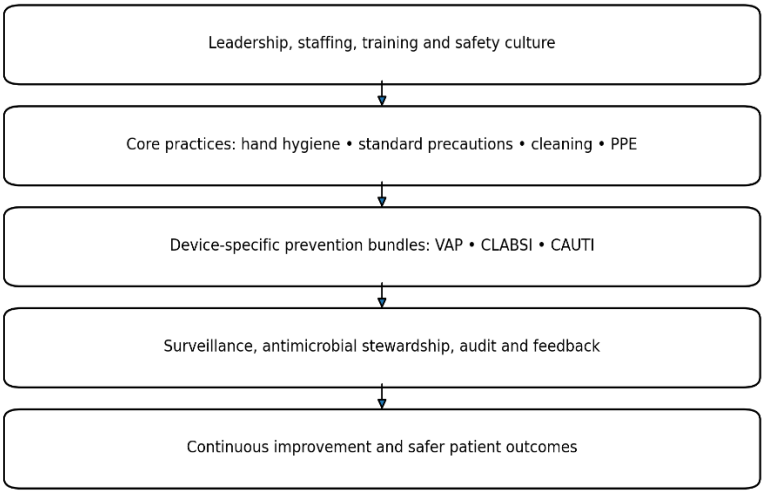


**Figure 2. Integrated ICU Infection Prevention Framework.**

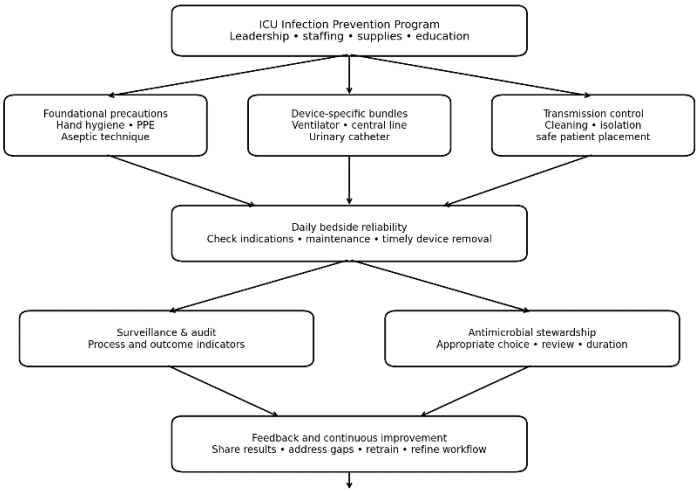


**Figure 3. ICU Infection Prevention Program Cycle.**

## Conclusion

Infection prevention in the ICU requires a consistent, coordinated, and evidence-informed approach. Hand hygiene and standard precautions provide the foundation, while device-specific bundles reduce risks associated with mechanical ventilation, central venous catheters, and urinary catheters. Environmental cleaning, MDRO precautions, antimicrobial stewardship, surveillance, education, and multidisciplinary leadership reinforce these practices. The strongest programs make prevention part of routine care, assess device necessity every day, measure adherence and outcomes, and use feedback to address gaps. Tailoring interventions to local epidemiology and resources is essential, but foundational practices should remain reliable and universal. Through sustained teamwork and continuous quality improvement, ICUs can reduce preventable infections and enhance the safety of critically ill patients.

Declarations

**Funding:** No funding was received for this work.

**Conflict of interest:** The author declares no conflict of interest.

**Ethical approval:** Not applicable; this narrative review did not involve human participants or patient-level data.

**Author contributions**

The original author and the corresponding author's supervisor wrote the first drafts of the manuscript. Both contributed to data collection and editing, designed the tables, and approved the final submission to

the journal.

**Author contributions**

The author sincerely thanks the curators, indexers, and platform administrators at PubMed, MEDLINE, Embase, Google Scholar, the Cochrane Library, the Directory of Open Access Journals (DOAJ), and BMJ Clinical Evidence. Their dedication to maintaining comprehensive, accessible repositories was vital for identifying and synthesizing the primary studies, and reviews analyzed in this work.

## References

1. Centers for Disease Control and Prevention. CDC's Core Infection Prevention and Control Practices for Safe Healthcare Delivery in All Settings. Atlanta: CDC; 2024.
2. Agency for Healthcare Research and Quality. Toolkit for Preventing CLABSI and CAUTI in ICUs. Rockville, MD: AHRQ. Available from: https://www.ahrq.gov/hai/tools/clabsi-cauti-icu/index.html
3. Centers for Disease Control and Prevention. Guideline for Prevention of Catheter-Associated Urinary Tract Infections. Atlanta (GA): CDC; 2009. Updated clarification 2017. Available from: https://www.cdc.gov/infection-control/hcp/cauti/
4. Pittet D, Allegranzi B, Boyce J; World Health Organization World Alliance for Patient Safety First Global Patient Safety Challenge Core Group of Experts. The World Health Organization Guidelines on Hand Hygiene in Health Care and their consensus recommendations. Infect Control Hosp Epidemiol. 2009;30(7):611-622. doi:10.1086/600379.
5. Klompas M, Branson R, Cawcutt K, et al. Strategies to prevent ventilator-associated pneumonia, ventilator-associated events, and nonventilator hospital-acquired pneumonia in acute-care hospitals: 2022 Update. Infect Control Hosp Epidemiol. 2022;43(6):687-713. doi:10.1017/ice.2022.88.
6. Buetti N, Marschall J, Drees M, et al. Strategies to prevent central line-associated bloodstream infections in acute-care hospitals: 2022 Update. Infect Control Hosp Epidemiol. 2022;43(5):553-569.
7. Centers for Disease Control and Prevention. Environmental Infection Control in Health-Care Facilities. Atlanta: CDC.
8. World Health Organization. Guidelines for the Prevention and Control of Carbapenem-Resistant Enterobacteriaceae, Acinetobacter baumannii and Pseudomonas aeruginosa in Health Care Facilities. Geneva: WHO; 2017.
9. Barlam TF, Cosgrove SE, Abbo LM, et al. Implementing an antibiotic stewardship program: guidelines by the Infectious Diseases Society of America and the Society for Healthcare Epidemiology of America. Clin Infect Dis. 2016;62(10):e51-e77.
10. World Health Organization. Guidelines on Core Components of Infection Prevention and Control Programmes at the National and Acute Health Care Facility Level. Geneva: WHO; 2016